

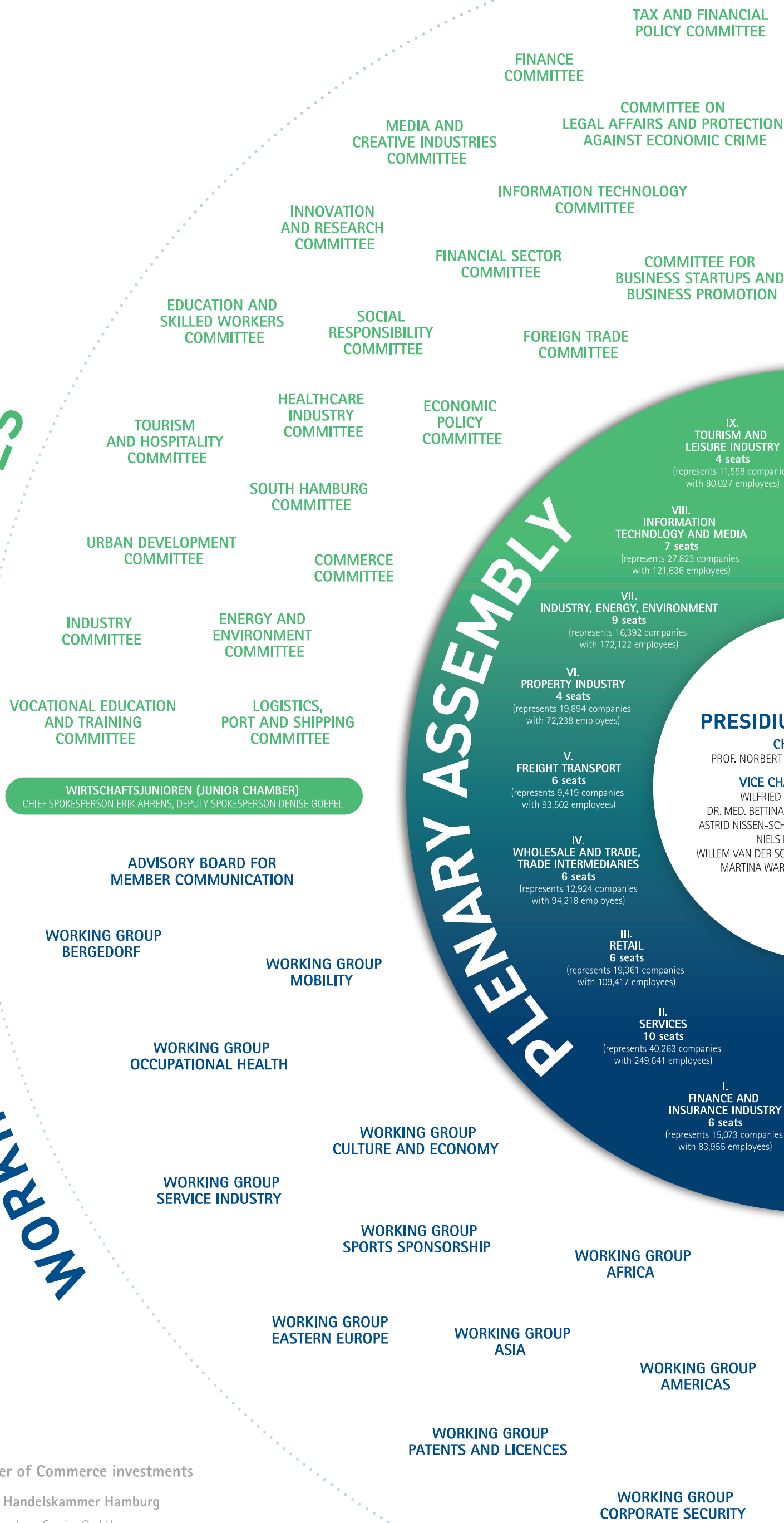

COMMITTEES WORKING GROUPS



MEMBER DIALOGUE AND EXAMINATIONS

BIRGIT SCHWEEBERG

INFORMATION

MALTE KOERTH

TRAINING AND EXAMINATION ORGANISATION

KLAUS MANSUTTI

DATA ROOM

HOLGER HÖHR

SUSTAINABILITY AND MOBILITY

JAN-OLIVER SIEBRAND

METROPOLITAN REGION AND URBAN DEVELOPMENT

GESA HASTEDT

CLIMATE CHANGE, ENERGY AND INDUSTRY

DR. DIRK LAU

TRANSPORT AND PORT

DR. PHILIPP HENZE

SKILLED WORKERS AND LIVEABLE METROPOLIS

TEAM HEIDECK*

*MICHAELA BECK | ANNA MARIA HEIDENREICH

TOURISM, TRADE AND CULTURE

MARCUS TROEDER

HEALTH AND SPORT

ANGELA HELLBERG

SKILLED WORKERS

DR. TORSTEN KÖNIG

INNOVATION AND NEW MARKETS

DR. MICHAELA ÖLSCHLÄGER

TECHNOLOGY, KNOWLEDGE AND MEDIA

PAUL ELSHOLZ

STARTUPS, BUSINESS PROMOTION AND FINANCIAL MARKET

AXEL HOOPS

FOREIGN TRADE

DR. DORIS HILLGER

PERSONNEL

DAGMAR GROOTHUIS

FINANCES AND CONTRIBUTIONS

OLIVER PALLENTEN

DIGITAL PROGRESS

STEVE WENDT

TRANSFORMATION AND LEGAL

ADRIAN ULRICH

EVENT AND FACILITY MANAGEMENT

TANJA MARTENS

LAW AND ARBITRATION COURT LOCATION

CHRISTIAN GRAF

CORPORATE LAW

OLIVER LAUE

Hamburg Chamber of Commerce investments

Investments led by Handelskammer Hamburg

HKS Handelskammer Hamburg Service GmbH
Chamber of Commerce share: (100 %)

Gesundheitswirtschaft Hamburg GmbH
Chamber of Commerce share: (50 %)

Hamburgisches WeltWirtschaftsinstitut (HWWI) gGmbH
Chamber of Commerce share: (100 %)

Foundations

Stiftung Hanseatisches Wirtschaftsarchiv
Stiftung Leistungssport Hamburg
Commerz-Collegium zu Altona

Other Chamber of Commerce holding companies including respective Chamber of Commerce share

- BTG Beteiligungsgesellschaft Hamburg mbH: (4,58 %)
- BürgerschaftsGemeinschaft Hamburg GmbH: (9,45 %)
- Hamburg Marketing GmbH: (15 %)
- Hamburg Tourismus GmbH: (10 %)
- HIW Hamburg Invest. Wirtschaftsförderungsgesellschaft mbH: (35 %)
- hySOLUTIONS GmbH: (4 %)
- IHK-Gesellschaft für Informationsverarbeitung mbH: (1,56 %)
- Wachstumsinitiative Süderelbe AG: (0,06 %)
- ZPA Nord-West GbR: (9,29 %)